



Officers
Raye Kaddy, Chair
Linda Cook, Vice Chair
William Cole, Secretary, ADA

BARNSTABLE DISABILITY COMMISSION

Mailing address - 230 South Street
Hyannis, MA 02601

Office: 508-862-4914
FAX: 508-862-4960
E mail: bdc@town.barnstable.ma.us



Members and Advisors
Jim Berks
Jean Boyle
Anne Mazzola
Al Melcher
Sheila Mulcahy
Paul Nevosh
Ann Canedy, Council Liaison

BARNSTABLE DISABILITY COMMISSION MINUTES

August 17, 2011

Minutes

11:30 a.m.

Barnstable Senior Center

ATTENDEES: Raye Kaddy, Chair, Linda Cook, Vice Chair, Anne Mazzola, Jim Berks, Jean Boyle, Pat Andres, Al Melcher, Councilor Ann Canedy, Tammy Cunningham, Secretary. Also Present: Dick Andres, resident.

Meeting called to order at 11:35A.M.

The first 10 minutes of the meeting was spent by Members filling in end-of-year goal setting forms, listing the commission goals, and giving an overall rating for the preceding year.

Public Comment – None

Minutes of June 15, 2011 - Jim Berks moved to approve the minutes with amendments, Al Melcher seconded. Al Melcher commented he felt the BDC approving monies to be used towards the funding of curb cuts was establishing a precedent which he disagreed with.

Finance Report – Tammy Cunningham passed out the most recent income statement. The account has gained \$1000 since last year. A discussion was held on various items that were voted on at the June meeting to be expended over the next few months. The Commission asked Tammy to put together a more detailed income statement to include the titles of the expenditures.

Old Business -

Surf Chair request – The Commission received a request from Recreation to fund purchasing of a new surf chair costing \$2900. A recent inventory of the chairs was completed by John Gleason of Recreation and provided to the Commission. A discussion was held on whether to fund the purchasing of the chair. Jean Boyle added she felt it was a good idea because the Commission has been working on strengthening their relationship with Recreation, as well as other Town Departments. Jim Berks agreed. Jean Boyle made a motion to fund the purchase of a surf chair to be housed at the Recreation division, Anne Mazzola seconded.

The Commission added they would like to see recognition for the BDC on the chair. It was suggested they make arrangements with the newspaper to advertise the purchasing of the surf chair by BDC. Also, an email to be sent to Lynne Poyant with a copy to Town Manager Klimm informing them of the commitment of the \$2900 for the purchasing of a surf chair for the beaches.

New Business -

Slate of Officers –

Raye Kaddy, Chair
Linda Cook, Vice Chair
Tammy Cunningham, Secretary/Treasurer

A discussion was held on the combining of Secretary/Treasurer position. Jim Berks will be the head of the Finance Committee. The Commission asked that it be reflected in the minutes that recognition be given to Tammy Cunningham, as ADA Coordinator designee.

Chair Kaddy commented the state booklet recommends no more than 9 members. She is uncertain when Sheila Mulcahy will be returning. The Commission has two more positions available.

Ramp at Polling Place - Councilor Canedy explained she was bringing an item forward on behalf of Frank Gigliotti, Principal of BWB, which also is a precinct polling place. She stated during elections the front door is locked. If assistance is needed, an individual must ring a bell, and someone will come to assist. This is an impediment to voting, and embarrassing to those individuals with physical challenges, as well as those who are elderly. Councilor Canedy has worked with Town Clerk to determine a way to resolve this matter.

At this time, the Town Clerk has no discretionary funds to expend on the purchasing of a handicap ramp for BWB. They have done a lot of research and located a suitcase ramp. The ramp is yellow on both sides, it is portable and can be stored and kept at the location. The cost of a 6 foot ramp is \$385. Councilor Canedy stated they have evaluated the site

and measured. The ramp will fit the curve. Linda Cook made a motion to approve the expenditure of \$385 for the purchasing of a ramp at BWB to be used for elections, Jean Boyle seconded.

Long Beach RFR Long Beach Road - Jim Berks stated since the last meeting he has spoken to Conservation about the possibility of building a handicap accessible trail at Long Beach. He added it is a beautiful area and they are hoping to put in a deck at this location. Linda Cook commented there is an issue with parking at that location. They are looking for \$1000 for the engineering of plans. Jean Boyle commented if people are unable to get their and park, how will individuals use this trail. A discussion was also held concerning Mill Way Beach and its lack of accessibility.

Chair Kaddy asked why this location has been selected. Jim Berks commented the Conservation Land Management owns 3 sites. Councilor Canedy commented Long Beach is a very contentious area. Chair Kaddy recommended holding a site visit at the end of the summer to gather more information. Jim Berks commented this is the only project. Linda Cook commented she is uncertain whether benefits would be realized constructing a trail at this location. Jim Berks to discuss the Commissions concerns with Darcy.

Strategic Planning – Chair Kaddy asked the members to rate according to the rating scale and choose 3 to 5 goals for next year that the members would like to pursue.

The following is a list of goals noted for the upcoming year; disability friendly business guide, complete survey on libraries, continue survey work, continue work on dining guide, office organization, continue to look into applications for projects dealing with accessibility, continue outreach to fund disability projects, membership, grant distribution methods; process and procedures, and MOD access training.

Correspondence, contacts, and communications –

A discussion was held on a phone call from Elder Services looking to see if the BDC is interested in using volunteer services. Assistance could be used in the office and also, with restaurant guide project. To be discussed further.

A discussion was held on the possibility of having an intern hired from Cape Cod Community College to assist with projects and the office. The person would be hired through the temp pool and paid out of the BDC budget. A meeting will be held to discuss this matter.

American Red Cross nomination papers were distributed to members present for consideration of nominations for next year.

A discussion was held on the matter at Covell's Beach. The Commission thanked Jean Boyle for all her work.

Next meeting to be held September 21st.

Adjournment 1:35 p.m.

Respectfully submitted: Tammy Cunningham

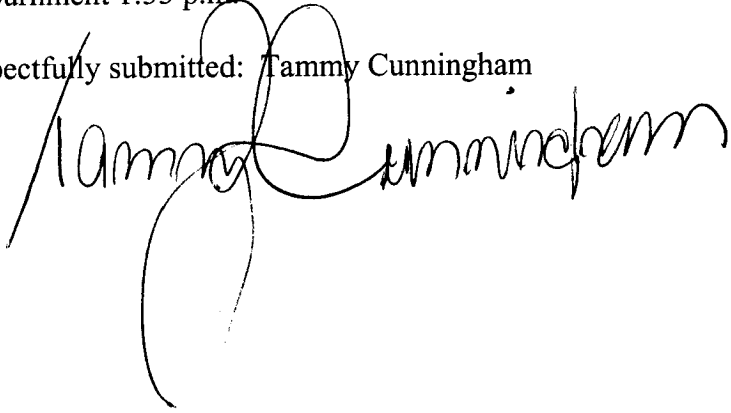
A handwritten signature in black ink, appearing to read "Tammy Cunningham". The signature is written in a cursive style with large, flowing loops and is positioned below the typed name.

Office Communication

June 17 - August 16, 2011

Summary

1. Contacts with Director of Information Technology for the Town of Barnstable re: HP parking issue @ airport.
2. Contact and meeting with the Airport Manager re: HP parking sites
3. Site visits to two locations (Loop Beach and the Airport) to assess complaints and Accessibility.
4. Meeting with Recreation Department representative: re: Porta Potti's @ Loop and Covell's Beach (cost, location et.al.)
5. E-mail and phone calls to/ with Bob Bergman: re: pricing and ordering of new surf chair for beach. (\$2900.00)
6. Communication with HR Office and Recreation Office regarding complaint from citizen about location of porta-potti @ Loop Beach.
7. E-mails and phone calls with citizen from out of our district regarding a complaint related to HP parking.
8. Communication with other disability groups regarding their (and our) policies on "fragrance- free" or scent-free environments.
9. Telephone conversation with Sue Schneider of Senior Service Corps Program asking us if we could use their volunteer services in some capacity.
10. Contact with Conservation Commission re: trail/recreation Access project.
11. Cape Cod Community College for Intern Request to work on Dining Guide.
12. Other:



American Red Cross

Cape Cod and Islands Chapter

Heroes of Cape Cod and Islands 2011 Nomination Form



Cape and Islands United Way

Do you know a person who has performed an extraordinary act of courage to save someone's life or helped in the rescue of someone in need? Or maybe you know someone who commits hours to a special cause?

We would like to honor and celebrate these individuals at the 10th Annual Heroes of Cape Cod and Islands Breakfast Event on Friday, March 30, 2012 at the Resort and Conference Center at Hyannis, MA from 7:00-9:00 A.M.

The Red Cross touches lives in our community every day through programs and services such as disaster relief and health & safety training. The Cape and Islands United Way seeks to be more than money to the community... building partnerships, forging consensus, and leveraging resources to make a measurable difference. As organizations committed to helping the community, the Red Cross and the Cape and Islands United Way are honored to salute individuals who are making a difference through their actions.

HERO CATEGORIES *(Please check one category per nomination.)*

- | | |
|-----------------------------------------------------------------------------------------------------------------------------------------------------------------|--------------------------------------------------------------------------------------------------------------------------------------------------------------------------------|
| <input type="checkbox"/> Firefighter | <input type="checkbox"/> Educator |
| <input type="checkbox"/> Law Enforcement | <input type="checkbox"/> Individual with Disability Mentor/Role Model |
| <input type="checkbox"/> Medical | <input type="checkbox"/> Adult Mentor/Role Model |
| <input type="checkbox"/> 911 Dispatch | <input type="checkbox"/> Youth Mentor/Role Model <i>(Person who has made a significant contribution toward changing, influencing, or improving the lives of others)</i> |
| <input type="checkbox"/> Adult Good Samaritan <i>(21 years of age and older)</i> | <input type="checkbox"/> Swim Rescue |
| <input type="checkbox"/> Youth Good Samaritan <i>(under 21 years)</i> | <input type="checkbox"/> Diversity Hero <i>(Person who had made a significant contribution to promoting diversity within the community.)</i> |
| <input type="checkbox"/> Military | <input type="checkbox"/> Military Combat |
| <input type="checkbox"/> Animal Hero <i>(Person who aids or saves an animal or animals)</i> | <input type="checkbox"/> Other: _____ |
| <input type="checkbox"/> Environmental Hero | |
| <input type="checkbox"/> Community Impact/Community Service
<i>(Person involved in project or ongoing effort that directly impacts the community)</i> | |

The Nominating Committee reserves the right to add or alter the categories depending upon the Hero Nominations received.

NOMINEE (HERO) INFORMATION

Name *(type or print)*

Address

City State Zip

Phone *(day)* *(evening)*

E-mail

NOMINATOR INFORMATION

Name *(type or print)*

Address

City State Zip

Phone *(day)* *(evening)*

E-mail

TELL US WHY

On a separate page, please tell us why the person you are nominating is a hero. Be sure to include news articles, police reports, and/ or names of witnesses we may contact to verify the heroic act. Award decisions will be based on the information you provide, so please be detailed and include as much supporting information as possible.

APPLICATION NOMINATION GUIDELINES

Heroic event must be ongoing or have occurred between 12/15/10 and 12/21/11. Hero must live or work on Cape Cod, Martha's Vineyard, or Nantucket.

MAIL ENTRY FORM TO:

Heroes Nominating Committee
286 South Street
Hyannis, MA 02601

Or FAX ENTRY FORM TO: 1-508-771-2209

Deadline to submit: December 28, 2011

Questions? For more information call (508) 775-1540 x 21 or visit us at: www.cciredcross.org or www.capecod.org

BDC NET INCOME STATEMENT FISCAL YEAR 2011

UPDATED-09/12/2011

	July	August	September	October	November	December	January	February	March	April	May	June	Total
Revenue:													
Parking fines	1,075.00	975.00	400.00	150.00	305.00	250.00	550.00	200.00	200.00	250.00	200.00	650.00	5,205.00
Interest income	36.70	92.83	89.75	35.54	59.31	61.06	47.18	158.61	65.15	53.14	64.81	83.01	847.09
Other													
Total	1,111.70	1,067.83	489.75	185.54	364.31	311.06	597.18	358.61	265.15	303.14	264.81	733.01	6,052.09
Expenses:													
Postage						100.00							100.00
Scholarships													3,000.00
Other grant payments													500.00
BDC admin expense						252.50							799.48
Total	3,500.00	-	-	-	-	352.50	-	46.98	-	-	500.00	3,000.00	7,399.48
Net Increase/(decrease)	(2,388.30)	1,067.83	489.75	185.54	364.31	(41.44)	597.18	311.63	265.15	303.14	(235.19)	(2,266.99)	(1,347.39)
Beginning Balance	49,490.96	47,102.66	48,170.49	48,660.24	48,845.78	49,210.09	49,168.65	49,765.83	50,077.46	50,342.61	50,645.75	50,410.56	49,490.96
Ending Balance	<u>47,102.66</u>	<u>48,170.49</u>	<u>48,660.24</u>	<u>48,845.78</u>	<u>49,210.09</u>	<u>49,168.65</u>	<u>49,765.83</u>	<u>50,077.46</u>	<u>50,342.61</u>	<u>50,645.75</u>	<u>50,410.56</u>	<u>48,143.57</u>	<u>\$ 48,143.57</u>

- Town Boundary
- Parcels FY2011
- Address Street Numbers
- Buildings
- Approximate Locations of New Buildings from Plot Plans
- Decks / Patios
- Above Ground Swimming Pools
- In Ground Swimming Pools
- Walkways Improved
- Walkways Unimproved
- Paths
- Stairways
- Paved Roads
- Unpaved Roads
- Paved Driveways
- Unpaved Driveways
- Painted Lines
- Paved Parking Lots
- Unpaved Parking Lots
- Bridges
- Railroad
- Fences
- Guardrails
- Retaining Walls
- Stone Walls
- Sports Areas
- Golf Areas
- Docks / Piers
- Boardwalks
- Jetties
- Streams
- Drainage Ditches
- Marsh Areas
- Water Bodies
- Spot Elevations (NAVD88)
- Topo 10 ft Contours (NAVD88)
- Woods/Other Contours (NAVD88)
- Catchbasins
- Lamp Posts
- Manholes
- Utility Poles
- Signs
- Flagpoles
- Posts
- Pillars
- Fuel Tanks
- Water Tanks
- Utility Boxes
- Satellite Dish
- Towers
- Monuments

Town of Barnstable Conservation Division
 http://www.town.barnstable.ma.us
 200 Main Street, Hyannis, MA 02601
 (508) 862-4093



Aerial Photos: July 2009

Data Source: Human-made features, hydrography, topography, and vegetation were interpreted from 2008 aerial photographs and may have been updated from more current sources. Parcel lines were digitized from P2011 Town of Barnstable Assessor's maps.

Disclaimer: Parcel lines on this map are only graphic representations of Assessor's tax parcels. They are not true property boundaries and do not represent accurate relationships to physical objects on the map such as building locations.

This map is for planning purposes only. It is not adequate for legal boundary determination or regulatory interpretation. This map does not represent an on-the-ground survey. Enlargements beyond a scale of 1"=100' may not meet established map accuracy standards.

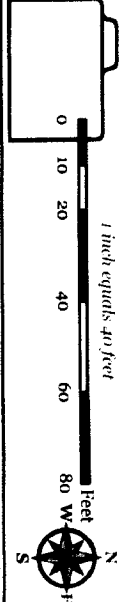

- Town Boundary
- Parcels P12011
- Address Street Numbers
- Buildings
- Approximate Locations of New Buildings from Plot Plans
- Decks / Patios
- Above Ground Swimming Pools
- In Ground Swimming Pools
- Walkways Improved
- Walkways Unimproved
- Paths
- Stairways
- Paved Roads
- Unpaved Roads
- Paved Driveways
- Unpaved Driveways
- Painted Lines
- Paved Parking Lots
- Unpaved Parking Lots
- Bridges
- Kailroad
- Fences
- Guardrails
- Retaining Walls
- Stone Walls
- Sports Areas
- Golf Areas
- Docks / Piers
- Boardwalks
- Jetties
- Streams
- Drainage Ditches
- Marsh Areas
- Water Bodies
- Spot Elevations (NAVD88)
- Topo 10 ft Contours (NAVD88)
- Woods/Highways/Centers (NAVPP88)
- Catchbasins
- Lamp Posts
- Manholes
- Utility Poles
- Signs
- Flagpoles
- Posts
- Pillars
- Satellite Dish
- Fuel Tanks
- Water Tanks
- Utility Boxes
- Monuments
- Towers

Town of Barnstable Conservation Division
 http://www.town.barnstable.ma.us
 200 Main Street, Hyannis, MA 02601
 (508) 862-4093

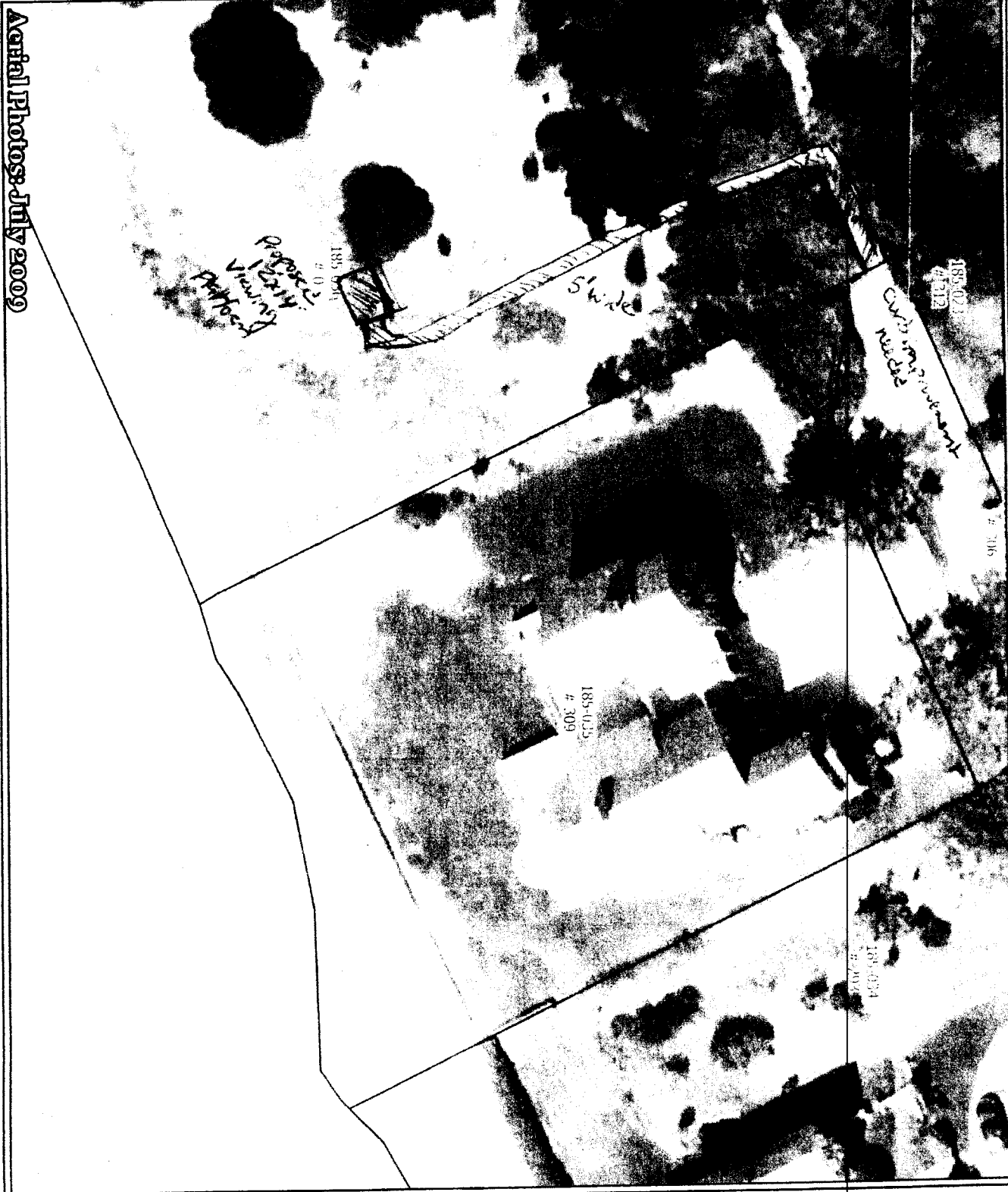

Aerial Photos: July 2009

Data Source: Human-made features, hydrography, topography, and vegetation were interpreted from 2008 aerial photographs and may have been updated from more current sources. Parcel lines were digitized from P12011 Town of Barnstable Assessor's maps.

Disclaimer: Parcel lines on this map are only graphic representations of Assessor's tax parcels. They are not true property boundaries and do not represent accurate relationships to physical objects on the map such as building locations.

This map is for planning purposes only. It is not adequate for legal boundary determination or regulatory interpretation. This map does not represent an on-the-ground survey. Enhancements beyond a scale of 1"=100' may not meet established map accuracy standards.

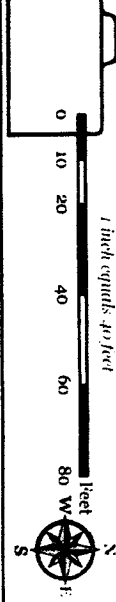

POST & RAIL FENCE

INVERT OF 12" C.M.P. = 1.83

MAP: 185
PARCEL: 035
N/F
TOWN OF BARNSTABLE (CON)
CERT. 69428

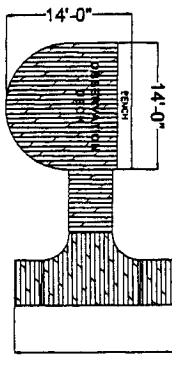

74'-5 1/8"

26'-6 5/16"

33'-0 3/8"

S&T FOUND

B.M.
TOP OF I.P. FOUND
ELEV. = 4.93

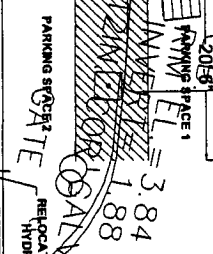

LONG

MAP: 185
PARCEL: 035
N/F
DEMETRIOS & YEOTA
DEED REF. 1311/907

#312