



BARNSTABLE DISABILITY COMMISSION

Mailing address - 230 South Street
Hyannis, MA 02601



Officers
Raye Kaddy, Chair
Linda Cook, Vice Chair
William Cole, Secretary, ADA

Office: 508-862-4914
FAX: 508-862-4960
E mail: bdc@town.barnstable.ma.us

Members and Advisors
Jim Berks
Jean Boyle
Anne Mazzola
Al Melcher
Sheila Mulcahy
Paul Nevosh
Ann Canedy, Council Liaison

BARNSTABLE DISABILITY COMMISSION MINUTES

May 18, 2011
Minutes
Barnstable Senior Center

ATTENDEES: Raye Kaddy, Chair, Linda Cook, Vice Chair, Jean Boyle, and Jim Berks, Tammy Cunningham, Secretary. Al Melcher arrived at 11:45 a.m.

Also Present: Darcy Karle, Conservation Agent.

Meeting called to order at 11:35 A.M.

Public Comment – None

Minutes of April 20, 2011 - Motion to accept minutes by Jean Boyle; seconded by Linda Cook; unanimous. The Commission asked that it be reflected in the minutes a thank you to Tammy Cunningham for a job well done on the minutes.

Handicap Accessibility & Walking Trails – Darcy Karle from Conservation presenting to the Disability Commission. Ms. Karle explained there are seven main conservation areas within the Town of Barnstable.

In 2007 a handicap accessible 500' loop trail was built at the Santuit River Conservation Area in Cotuit. The area was chosen because the elevation was conducive to a handicap trail. The project in Cotuit was developed by use of grant funds and a town match of \$1,338 (including in kind services). (see attached report)

Ms. Karle stated she also reviewed the Crocker Neck property for creation of a handicap accessible trail on the property, however, when it was reviewed the Funder of the project said trail was too far off the road. Two major components when deciding on a property are parking and the grading of the property.

2011 JUN 20 PM 5:11
TOWN CLERK
BARNSTABLE, MASS.

A discussion was held on the overtime line heading within the project summary. Ms. Karle explained when possible Conservation utilizes the divisions/departments of the Town because most often it is cheaper. The Highway Department did incur overtime, costs, however, that was part of the in kind services matched by the Town.

Chair Kaddy asked about grants that were specifically designed for handicap accessibility. Ms. Karle responded currently the funding is disappearing. Ms. Karle then handed out a brochure of different types of handicap accessible materials used for surfacing.

Finance Report – The most recent finance report was distributed to members present. Ms. Cunningham reported she spoke to Mr. Milne about the disbursement of funds to Sturgis. The appropriate process would be to have Sturgis submit correspondence with a request for disbursement of funds and justify the need for the monies. This would allow the Disability Commission to remain in control of the project and know how the money is being spent.

The Commission had a discussion on expenditures of funds and how the money could be used. It was determined that a Finance Committee meeting would be held prior to the June BDC meeting to discuss this matter.

Old Business -

ARC Donation – Ms. Cunningham stated she would submit the minutes for disbursement of the check to ARC in Mr. Nevosh's name.

End of Year Report – Chair Kaddy stated she would begin putting together the annual report. The report will include goals and objectives from the past year.

Beach chairs – Jean Boyle stated she spoke to John Gleason, Recreation, who will be conducting an inventory this year of the beach chairs. A inventory has not been completed in two years.

Self Evaluation – Will be done next year.

Surveys – Jean Boyle stated she and Al Melcher went to the Airport on May 3rd and met with the Architect and General Contractor.

Port a Potties – Jean stated she spoke to Bouse House concerning the handicap accessible port a potties and had received a quote via fax. Jean Boyle made a motion to approve the rental of two handicap accessible port a potties from Bouse House to be placed at Covell's Beach and Loop Beach for a total of three months at a cost of \$225 per unit including cleaning, not to exceed a total cost of \$2000, Linda Cook seconded. Unanimous.

Discussion on Libraries – Jean Boyle reported currently two libraries are under construction; Osterville and Centerville. The Commission discussed the most recent survey conducted at Hyannis Library and, determined they would send a letter to the next Acting Director, Carol Saunders along with a copy of the survey.

Contacts and correspondence – Linda Cook asked that the Commission approve the list of students accepted by the faculty. Chair Kaddy recused herself from the vote and discussion. She left the room during discussion. Linda Cook moved to accept the list of students accepted by the faculty and each student be provided with a scholarship of \$1000 each, Jean Boyle seconded (see attached list of recipients). Linda Cook stated she would gather the necessary information for check disbursement. Chair Kaddy returned after the discussion.

New Business –

Chair Kaddy stated the house bill concerning expenditure of handicap parking patrol funds is being brought back before the house. A copy of the modified article was provided to Members (see attached).

Chair Kaddy stated she has set up a meeting with Jessica Silver of the Hyannis Area Chamber of Commerce for May 31st to tell her the Commissions concerns. A letter had been sent to Ms. Silver noting concerns.

Next meeting to be held June 15th.

Adjournment 1:26p.m.

Respectfully submitted: Tammy Cunningham

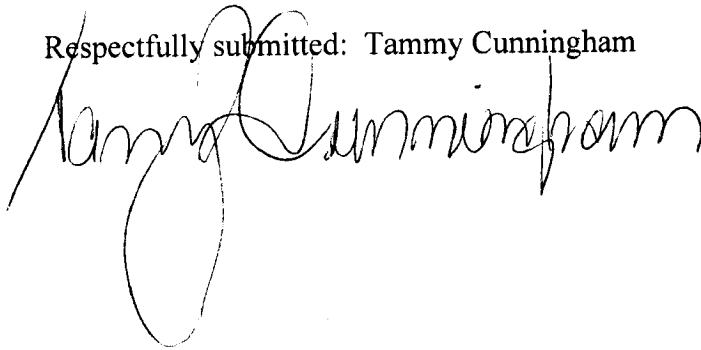
A handwritten signature in cursive script, appearing to read "Tammy Cunningham". The signature is written in dark ink and is positioned below the typed name.

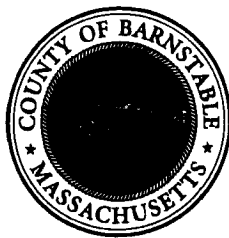

Barnstable County Land Management Grant

FINAL REPORT

Project Summary: The Town of Barnstable Conservation Division is pleased to report that \$6,162 in County grant funds, along with a town match of \$1,338 (including in-kind services), were used to construct a 500' handicap accessible loop trail and parking spot, at the Santuit River Conservation Area, in Cotuit.

Did you complete project as outlined? Yes

The path was located and vegetation was removed. 1 1/2" washed stone base was laid down with millings rolled out on top. An additional a layer of 3/8" stone was placed down and rolled. A back top parking space was created with a handicap parking sign. A bench was placed in the look out area. The view of the river was enhanced by vista pruning. Dead wood was removed around the area of the path. One large tree was removed from inside the parking lot layout.

Cost:

3/8" red stone	739.00
handicapped sign	102.25
hot mix	517.92
overtime	4,297.05
concrete mix	34.23
1 1/2"	1,341.22
Bench	441.15
Total	\$7,473.50

Pictures (please attach 3 - 5 pictures for use in final report booklet)







Signature: Darcy Karle

Date: August 9, 2007

This form can be submitted electronically to michael.maguire@rdoac.org or can be mailed to Michael Maguire, Barnstable County RDO, P.O. Box 427, Barnstable, MA 02630.



CRAIG NELSON
 OWNER

EFFECTIVE ORGANICS

27 DEBORAH DR.
 MARSTONS MILLS, MA 02648
 508-364-8647
 EORGANICS@COMCAST.NET

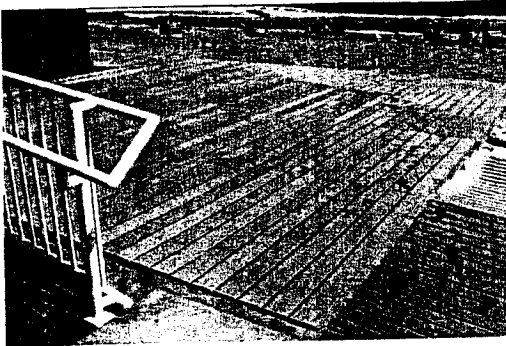

Rigid Modular Deck on 2x6 Frames
 Loch Arbour, NJ

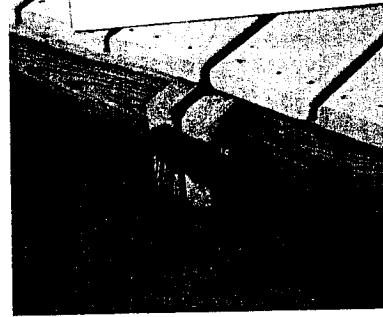

Rigid Modular Walkway Connection

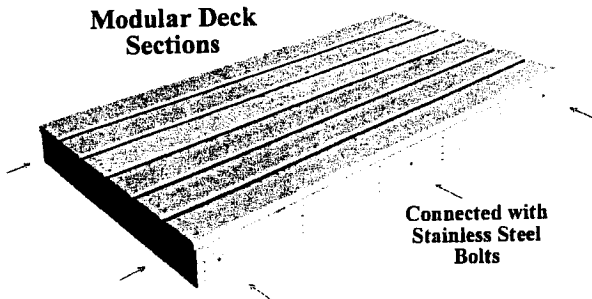

Rigid Modular Deck Section
 on 2x6 Frames

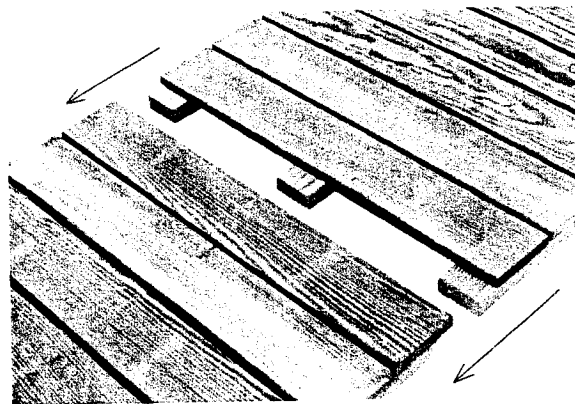

Rigid Modular Walkway on 2x4 Sleepers
 Sections screw together at the overlap

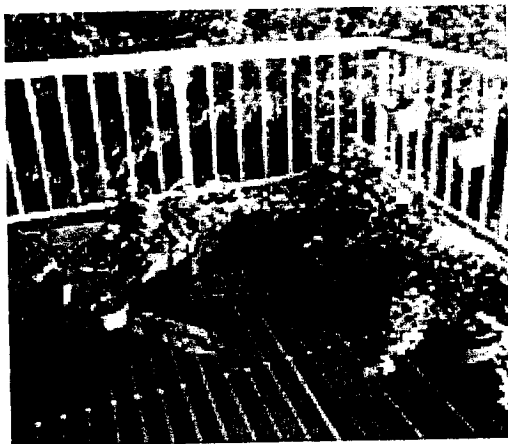

Roll Out Modular Roof Deck, Teak Ipe
 New York City

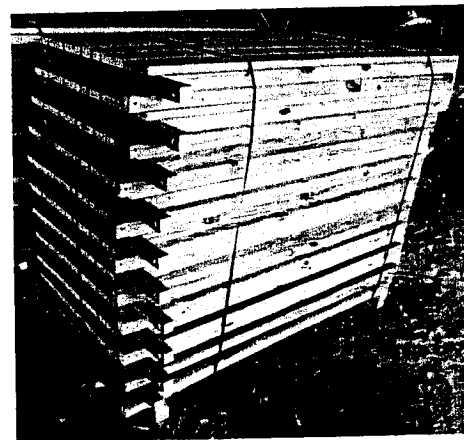

Rigid Modular "Quik Deck" on 2x4 Frames
 Bolts together in minutes

At the Beach:

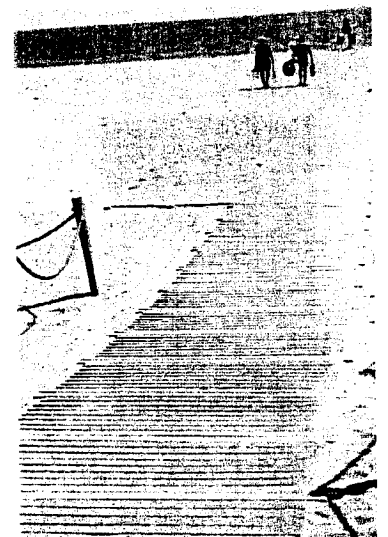
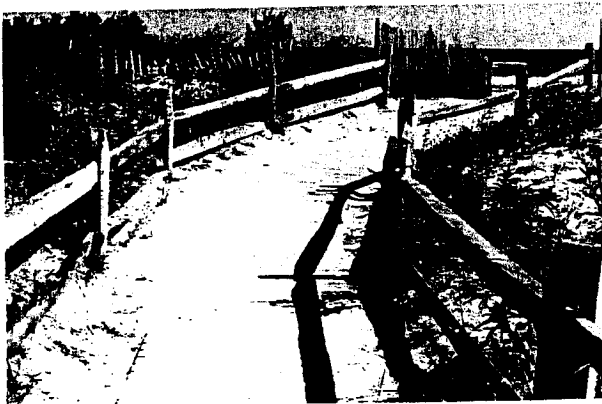
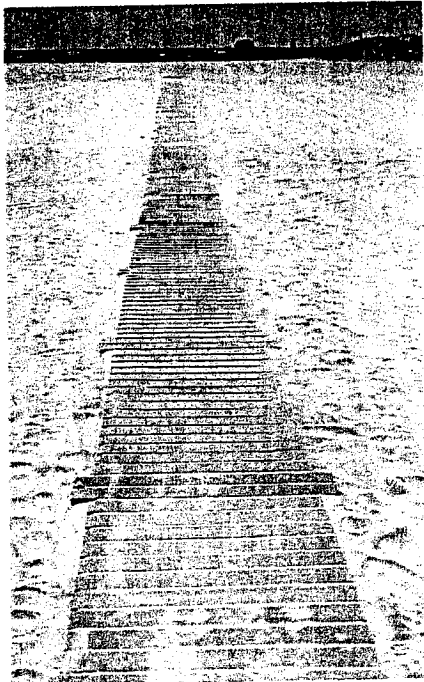
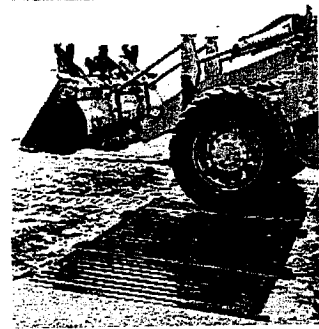
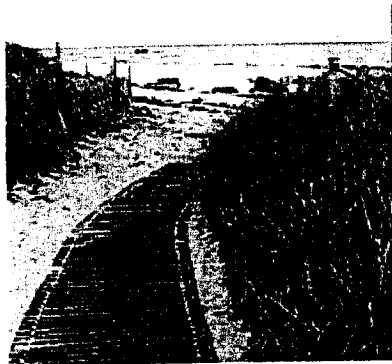

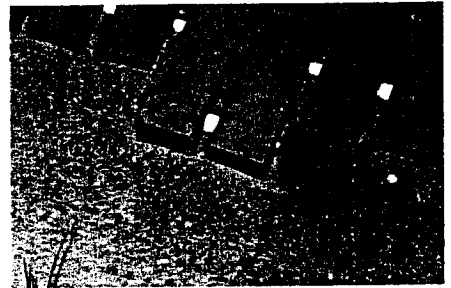
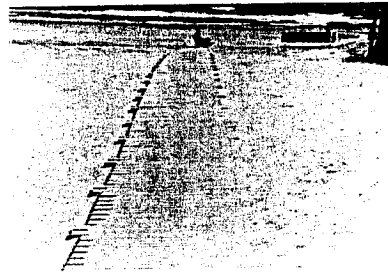
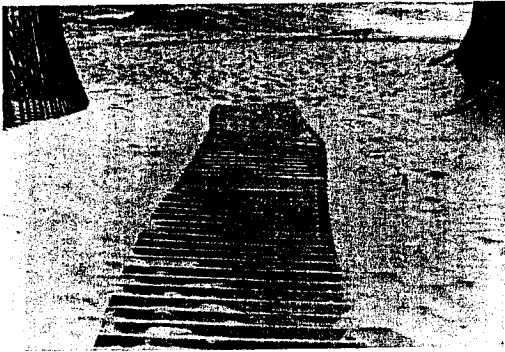
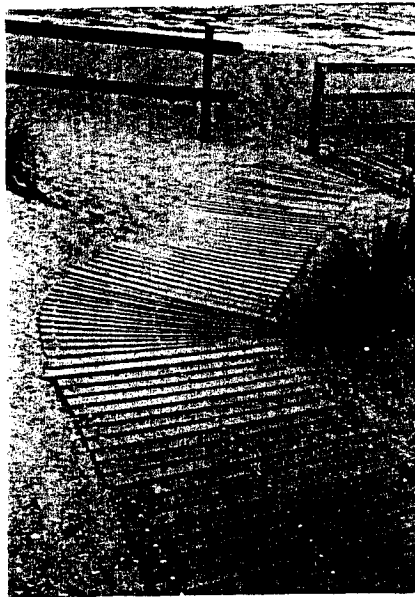

Parks & Playground:

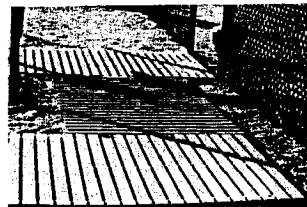
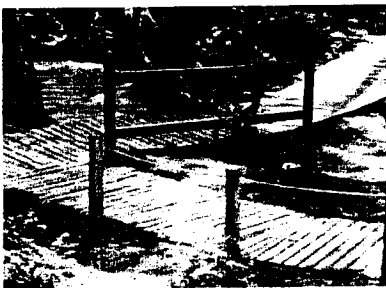

MODULAR WALKWAY & DECK SYSTEMS

MODULAR WALKWAY & DECK SYSTEMS by Mister Boardwalk®



■ Beach Walkways
■ Boardwalks



■ Parks & Playgrounds
■ Nature, Lake & River Walks
■ Bike Paths



■ Dune Preservation



■ Families
■ Handicapped Access

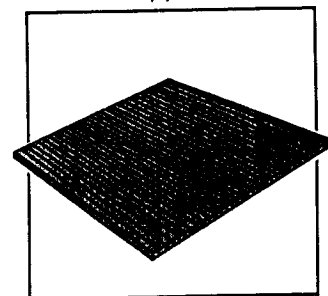

■ Ground Level Decks

**Designed for HIGH TRAFFIC public use...
...PERMANENT or TEMPORARY.**

- NO CARPENTERS, STATE OR LOCAL PERMITS, ARCHITECTS OR ENGINEERS REQUIRED...lower cost.
- NO NAILS...to rust, deteriorate, pop out or get hot. Prevents injury.
- UNIQUE, PATENTED DESIGN...provides a safe, flat walking surface that smoothly transitions from one section to the next.
- EASILY INSTALLED...by Public Works or Maintenance personnel.
- SELF LEVELING...contours to almost any surface.
- PERMANENT OR SEASONAL USE...ideal for both.
- GREAT WINTER FEATURES...no buckling & cracks, less ice in low spots, snowblowers & salt are OK (or shovel sideways).
- EASILY RE - POSITIONED...over new sand.
- QUICKLY REMOVED...after the season or before a storm.
- DESIGNED FOR 20 YEARS OR MORE...of tough use.
- GUARANTEED...against rot & termites.
- MADE IN THE U.S.A.

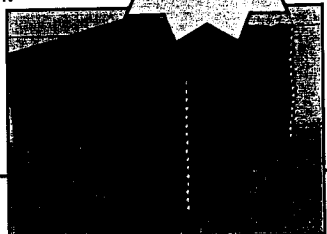

■ Modular sections are palletized for easy installation, handling & storage

P.O. Box 789, Pt. Pleasant, NJ 08742
800-813-4050 ■ Fax 732-905-1724
www.misterboardwalk.com

Featuring
Trex®
Easy Care Decking™

- ❖ NO SPLINTERS.
- ❖ NEARLY MAINTENANCE FREE.
- ❖ GREAT TRACTION, WET OR DRY. Meets ADA standards for slip resistance.
- ❖ NO ROTTING, CRACKING OR WARPING.
- ❖ NO PRESERVATIVES OR CHEMICAL TREATMENTS.
- ❖ ENVIRONMENTALLY FRIENDLY.
- ❖ MADE WITH RECYCLED MATERIAL.
- ❖ CONFORMS TO N.E.R. 508 STANDARDS.

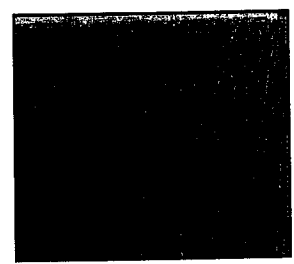

■ Boardwalk-Installed 1993 Spring Lake, NJ

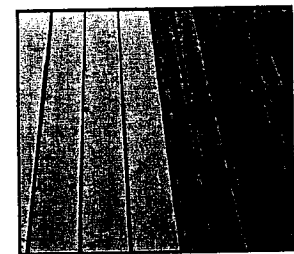

■ TREX vs. Wood
Which would you choose?

Mister Boardwalk®

P.O. Box 789, Point Pleasant, NJ 08742 · 800-813-4050 · Fax 732-905-1724

www.misterboardwalk.com

Recent Modular Walkway & Deck Projects

(Please feel free to call for references and contact info for each project.)

Aberdeen, NJ
Airlie Gardens, Wilmington, NC
Air National Guard, AZ
American Ramp Systems, MN
Anchorage on the Bay, Truro, MA
Anheuser-Busch (Kingsmill Resort),
Williamsburg, VA
Army Corps. of Engineers, Philadelphia, PA
Army Corps. of Engin., New Orleans, LA
Aruba Marriot Resort & Stellaris Casino
Atlantic City, NJ
Ausable Pt Campground, NY
Barnegat Light, NJ
Barrier Island Realty, Kitty Hawk, NC
Beach Place, Sunny Isles Beach, FL
Berkeley Twp, NJ
Big Bend National Park, TX
Bikrum Yoga, Petaluma, CA
Biltmore Co.
Borgata Casino & Resort, Atlantic City, NJ
Bradley Beach, NJ
Brewster, MA
Brigantine, NJ
Bureau of Land Management, UT
Cabana Beach Resort, Vero Beach, FL
Caesars Resort & Casino, Atlantic City, NJ
Cape May, NJ
Casa Marina Resort & Beach Club, Key
West, FL
Chatham Bars Inn, Chatham, Cape Cod, MA
Chelka Lodge, NY
Chilmark (Martha's Vineyard, Lucy Vincent
Beach), MA
Clear Creek State Park, PA
Club at Diamond Beach, Wildwood, NJ
Coast Guard. Chincoteague Island. VA
Deal, NJ
Deerfield Beach, FL
Dept of Agriculture, Canada
Dept of the Interior, MD
Dept of Veterans Affairs, AL
East Bay Regional Park Distr., Oakland, CA
Elberta, MI
Elmwood Charter Township, MI
Environmental Quality Resources (EQR)
Equinox Fitness, New York, NY
Eventquest (American Express), NY
Four Seasons Resort, Palm Beach, FL
Four Seasons, Great Exuma, Bahamas
Gateway National Recreation Area, NY
Grand Isle, LA
Great America, MO
Great Lakes Dock & Dredge, IL
Green River Swim Area, Greenfield, MA
Greystone Park Hospital, NJ
Halifax County, VA
Harbor Beach Marriott Resort, Ft.
Lauderdale, FL
Hilton Hotels
Hot Springs National Park, AR
ING, MN
Island View Townhomes, NJ
Jekyll Island Authority, GA
J.W. Wells State Park, Cedar River, MI
Key Colony Homeowners Asso., FL
Knightsen School, CA
Kitty Hawk, NC
Lake Naomi Beach Club, PA
Lake Rousseau RV Park, FL
Lalayette, NJ
Loch Arbour, NJ
Loews Miami Beach. Miami Beach. FL

Mister Boardwalk.COM

P.O. Box 789, Point Pleasant, NJ 08742 · 800-813-4050 · Fax 732-905-1724

Modular Walkways & Decks with Narrow Spacing (Approx. 1/2")

1/1/2010

Please contact us for an exact quote, including shipping, based on your exact specifications

Approximate
Price
Estimate
per
Sq. Ft.

PRICE ESTIMATES

Price Estimate per Running Ft.

	Approximate Price Estimate per Sq. Ft.	Price Estimate per Running Ft.				
		3' Wide	4' Wide	5' Wide	6' Wide	7' Wide
Roll Outs (assembled w/ nylon rope):						
- PT - 5/4x (w/o connectors)	\$4.25 to \$5.25	\$15.11	\$16.97	\$21.65	\$26.14	
- PT - 5/4x (w/ connectors)	\$4.50 to \$5.50	\$15.93	\$17.79	\$22.47	\$26.96	
- TREX - 5/4x (w/o connectors)	\$9.25 to \$10.75	\$32.25	\$36.65	\$48.46	\$55.79	
- TREX - 5/4x (w/ connectors)	\$9.50 to \$11.50	\$34.23	\$38.64	\$49.97	\$57.61	
- Teak/IPE - 1x (w/o connectors)	\$9.25 to \$10.75	\$32.25	\$36.65	\$48.46	\$55.79	
- Teak/IPE - 1x (w/ connectors)	\$9.50 to \$11.50	\$34.23	\$38.64	\$49.97	\$57.61	\$67.21
Deck Kits (built on 5/4x PT "sleepers"):						
- PT - 5/4x (w/o connectors)	\$5.00 to \$6.25	\$18.13	\$20.36	\$25.46	\$30.55	
- PT - 5/4x (w/ connectors)	\$5.25 to \$6.50	\$19.11	\$21.35	\$26.69	\$32.02	
- TREX - 5/4x (w/ connectors)	\$11.50 to \$13.75	\$41.08	\$46.36	\$57.95	\$69.54	
- Teak/IPE - 1x (w/ connectors)	\$12.50 to \$15.00	\$44.50	\$50.23	\$62.78	\$75.34	
Deck Kits * (built on 2x4 PT frames):						
- PT - 5/4x	\$7.00 to \$8.50	\$24.85	\$27.75	\$34.69	\$41.63	
- TREX - 5/4x	\$15.00 to \$18.00	\$53.40	\$60.27	\$75.34	\$90.41	
- Teak/IPE - 1x	\$16.25 to \$19.50	\$57.85	\$65.29	\$81.62	\$97.94	
* Add 15% for "Quick Deck" Design						
Deck Kits (built on on 2x6 PT Frames):						
- PT - 5/4x	\$9.00 to \$11.00	\$32.30	\$36.08	\$45.10	\$54.12	
- TREX - 5/4x	\$19.50 to \$23.50	\$69.42	\$78.35	\$97.94	\$117.53	
- Teak/IPE - 1x	\$21.00 to \$25.50	\$75.21	\$84.88	\$106.10	\$127.32	
Flex Walk (assembled w/ Stainless Steel Rods):						
- PT - 5/4x (w/ connectors)	\$9.00 to \$11.00	\$32.96	\$37.71	\$45.31	\$54.37	
- PT - 2x (w/ connectors)	\$9.00 to \$11.00	\$32.96	\$37.71	\$45.31	\$54.37	
- TREX - 2x (w/ connectors)	\$13.75 to \$16.50	\$48.79	\$55.45	\$68.76	\$82.51	
- TREX - 5/4x (PT Reinforced w/ connectors)	\$14.00 to \$19.00	\$56.45	\$64.14	\$79.57	\$84.62	
- Teak/IPE - (w/ connectors)	\$14.00 to \$19.00	\$56.45	\$64.14	\$79.57	\$84.62	
	5/4" x:	\$56.45	\$64.14	\$79.57	\$84.62	
	2" x:	\$67.25	\$79.10	\$98.26	\$106.56	

PT: Pressure Treated Southern Pine (non-arsenic deck lumber).

TREX: Plastic & Wood Composite Decking.

Teak/IPE: A very durable South American hardwood similar to Teak.

Terms: F.O.B. Lakewood, NJ. Net 30 days.

Walkways with No Spacing (ADA Certified): Add 15%.

Volume Discounts: over 400 Running Ft. - 5%
over 3,000 Running Ft. - 10%

NOTE: For walkway curves, use the outside (long) dimension to determine the Running Ft. for pricing.

Long Beach, NY
Long Beach Island, NJ
Longport, NJ
Los Corales Homeowners Asso., Padre
Island, TX
Lower Township, NJ
Makai Events, Manhattan Beach, CA
Manasquan, NJ
Manassas National Battlefield, VA
Marathon Oil, Detroit, MI
Massachusetts State Parks & Rec. (State
Contract Provider)
Maui, HI
Miami Awning, Miami Beach, FL
Michael Reese Hospital, Chicago, IL
Midway Beach, NJ
Mimosa Condominium, Miami Beach, FL
Monterey Beach, NJ
Nassau County, Long Island, NY
Nature Conservancy, Boulder, CO
Naval Air Station (Fitness Center),
Pensacola, FL
National Park Service
Nature's Cradle, NYC
Nevada Beach, Lake Tahoe, CA
New York State Parks
Norfolk, VA
North Wildwood, NJ
Oak Bluffs, (Inkwell Beach, Martha's
Vineyard), MA
Oak Island, NC
Ocean Beach Surf Club, NJ
Ocean Beach, NJ
Ocean City, MD
Ocean Grove, NJ
Ocean Place Resort & Spa, NJ
Palisades School District, PA
Paradise Cove Beach Café, Malibu, CA
Priscilla Beach, MA
Port Huron, MI
Port of Oakland, CA
Raritan Bay Waterfront Park, Sayreville, NJ
Richboro Swim Club, PA
Ridgefield High School, IL

Ritz Carlton Resort, Key Biscayne, FL
Ritz Carlton Resort, San Juan, PR
Seacrest Beach Club, NJ
Sea Bright, NJ
Sea Isle City, NJ
Sea Pines, Hilton Head, SC
Seapointe Village, Wildwood Crest, NJ
Seaside Park, NJ
Shangri-La Hotels
Sharon, MA
Silver Gull Club, NY
Six Flags New England, MA
Southampton, Long Island, NY
Spring Lake, NJ
St. Michaels, MD
St. Clair County, MI
Stockton Springs, ME
Stone Harbor, NJ
Stone Mountain Park, GA
Surf City, NJ
Surfrider Foundation, Long Island, NY
The Breakers, Palm Beach, FL
The Colony Hotel & Cabana Club, Delray
Beach, FL
The Highlands, NJ
The Summer Place, Nantucket Island, MA
TOAST, Los Angeles, CA
Toll Brothers
Tropicana Resort/Casino, Atlantic City, NJ
Universal Studios
US Army Garrison, Okinawa, Japan
USDA
Valentino Designs
Ventnor, NJ
Walt Disney World, FL
Warrenville Public Library, IL
Westin Beach Resort, Key Largo, FL
Wildwood Crest, NJ
Wyndham Resort, Aruba
Yukon Delta Nat'l Wildlife Refuge, AK

BDC NET INCOME STATEMENT FISCAL YEAR 2011

UPDATED 05/16/2011

	July	August	September	October	November	December	January	February	March	April	May	June	Total
Revenue:													
Parking fines	1,075.00	975.00	400.00	150.00	350.00	250.00	47.18	158.61	65.15				3,200.00
Interest income	36.70	92.83	89.75	35.54	59.31	61.06	47.18	158.61	65.15				646.13
Other													
Total	1,111.70	1,067.83	489.75	185.54	409.31	311.06	47.18	158.61	65.15				3,846.13
Expenses:													
Postage						100.00							100.00
Scholarships													3,000.00
Other grant payments													500.00
BDC admin expense						252.50							299.48
Total						352.50		46.98	65.15				3,899.48
Net increase/(decrease)	(2,388.30)	1,067.83	489.75	185.54	409.31	(41.44)	47.18	111.63	65.15				(53.35)
Beginning Balance	49,490.96	47,102.66	48,170.49	48,660.24	48,845.78	49,255.09	49,213.65	49,260.83	49,372.46	49,437.61	49,437.61	49,437.61	49,490.96
Ending Balance	47,102.66	48,170.49	48,660.24	48,845.78	49,255.09	49,213.65	49,260.83	49,372.46	49,437.61	49,437.61	49,437.61	49,437.61	\$ 49,437.61

Cunningham, Tammy

From: Donahue, Katie
Sent: Monday, May 16, 2011 9:29 AM
To: Cassidy, William; Cunningham, Tammy
Cc: Blake, Mary
Subject: RE: Barnstable disability commission meeting

Good Morning -

The last report I have is for December 2010 and it shows there were 5 ticket payments.

Thank you,
Katie

-----Original Message-----

From: Cassidy, William
Sent: Monday, May 16, 2011 8:16 AM
To: Cunningham, Tammy
Cc: Blake, Mary; Donahue, Katie
Subject: RE: Barnstable disability commission meeting

Hi Tammy - here's the latest -- thanks -- Hank
<< File: BDC INCOME STATEMENT2011.xls >>

-----Original Message-----

From: Cunningham, Tammy
Sent: Monday, May 16, 2011 7:19 AM
To: Cassidy, William; Donahue, Katie
Subject: Barnstable disability commission meeting

Good morning,

When you have a moment, could you please forward me the most up to date information for the Disability Commission? Thank you, Tammy

Tammy L. Cunningham IPMA-CP MPA
Assistant Director of Human Resources
Town of Barnstable
230 South Street
Hyannis, MA 02601
(P) (508) 862-4692
(F) (508) 790-6307
(E) Tammy.Cunningham@town.barnstable.ma.us

Barnstable Disability Commission

Committee Structure 2010 – 2011 **Town Councilor & Liaison:**
Ann Canedy

Scholarship: Chair – Linda Cook
Raye Kaddy

Survey/Monitoring: Chair – Jean Boyle
Jim Berks – Malls
Linda Cook – Libraries
Tammy Cunningham – Town buildings(not this year)
Raye Kaddy
Anne Mazzola – Private and Charter Schools
Sheila Mulchay
Al Melcher – Public Schools
Paul Nevosh – Airports
Polling Places
Golf Courses

Finance: Chair – Jim Berks
Al Melcher
Raye Kaddy
Linda Cook
Tammy Cunningham

Special Projects: Chair – Sheila Mulcahy
Al Melcher
Jean Boyle – Sturgis Dining Guide
Anne Mazzola
Raye Kaddy
Linda Cook

Revised: 1/19/11

P. O. BOX 492
FORESTDALE, MA 02644-0492
PHONE: (508) 888-2010
FAX: (508) 888-9365

**BOUSE HOUSE
ENTERPRISES, INC.**

Price Quote

To: Jean Boyle
Town of Barnstable

From: JOHN SIMISON

Fax:

Phone:

Date: 4/25/2011

Re: Portable toilet rental

- Urgent For Review Please Comment Please Reply Please Recycle

• Comments:

WE ARE PLEASE TO QUOTE ON YOUR PORTABLE TOILET NEEDS:
1 EA - HANDICAP UNITS PER MONTH @ \$225.00 PER UNIT
TOTAL COST INCLUDING 2 X PER WEEK SERVICE.....\$225.00 PER MONTH

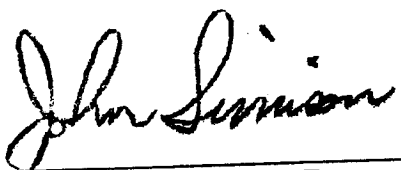

JOHN SIMISON, PRESIDENT

Tammy

May 20, 2011

Please add this list of the names of the scholarship winners to the minutes of the May 18, 2011 meeting. There are 3 winners including the student from Cape Cod Community College –The Project Forward Program. The total amount is \$3000.

The finance office has to have this complete information that has been approved by our board before they will issue the checks.

Thank you,

Linda Cook

**Town of Barnstable Disability Commission:
Scholarship Winners for 2010 – 2011**

**Barnstable High School
Hyannis, MA:**

Benjamin Pogue
99 Pineview Drive
Cotuit, MA 02635

Attending: Bridgewater State University
131 Summer Street
Bridgewater, MA 02325

**Sturgis Charter Public School
Hyannis, MA:**

Kayley Mead
PO Box 531
Hyannisport, MA 02647

Attending: Merrimack College
315 Turnpike Street
North Andover, MA 01845

**Project Forward
Cape Cod Community College
Barnstable, MA**

Pam Mandel
P.O. Box 738
W. Barnstable, MA 02668

Attending: Project Forward
Cape Cod Community College
2240 Iyannough Road
W. Barnstable, MA 02668

Mackela
micalah.morrill@
masenate.gov

Kathy
www. 617
Director of Training

House Bill #2883

An Act Relative To Provide Funds for ADA Compliance in Cities and Towns

Lead Sponsor: Representative Ayers

Joint committee
for municipalities

This bill would change the current language in Chapter 40 Section 22G, restricting the local Commission on Disability's use of money collected through handicap parking violations. It also creates a special commission consisting of "1 member from the local zoning board, 1 member of the planning board, 2 members from the local commission on disabilities and the chief executive or his designee", to conduct the municipal self evaluation survey and administer the transition plan.

W/ new lang inserted

attempting to change the lang.

As hearing scheduled

Currently, Chapter 40 Section 22G gives the Commission on Disability the use of funds created by the collection of HP parking fines, after consultation with the fiscal person/committee in the municipality, in any way that benefits persons with disabilities. This bill would limit the use of the money to "assist in making public property and buildings in the city or town ADA compliant." This is already an obligation Under Title II of the Americans with Disabilities Act. It also

BDC
copy to gov.

This bill restricts the Commission's use of money to be used solely to meet obligations the municipality already has under Title II. It also puts the responsibility of conducting an ADA self evaluation survey and transition plan squarely on the shoulders of a special committee made up of volunteers who very well may not have the expertise required to perform such a task.

Next month's agenda

This newly formed 5 member special commission, that is responsible for the oversight of the implementation of the municipalities ADA transition plan, consists of only 2 people from the local Commission on Disability. Therefore, it is possible that people with disabilities are a-minority voice on this commission.

The following list provides some current examples of how the monies raised from HP parking fines currently being used throughout the Commonwealth. H2883 will not allow these items.

Qs

- Providing captioning at town held meetings.
- Hiring police details to ensure hp parking is available to the residents and visitors.
- Working with their local schools to provide scholarships for graduating students with disabilities.
- Providing funds to remove barriers at public buildings that otherwise may be ignored.
- Conducting disability awareness activities.

What prompted this legis?
What's the backg
Why are they changing
the lang in chp
Sec. 22G